



PROFESSIONAL SLIMMING SOLUTION  
WITH AIR COMPRESSION BY DS MAREF

# BEAUTY



DOCTOR LIFE<sup>®</sup>

# MDD SOLUTION

Melting + Dissolution + Drainage

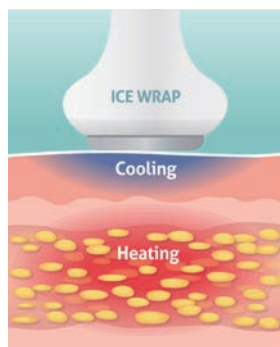

## ICE WRAP Cool & Hot Dual System

Heat generated internally by the RF is cooled while firming and works synergistically for fat reduction.

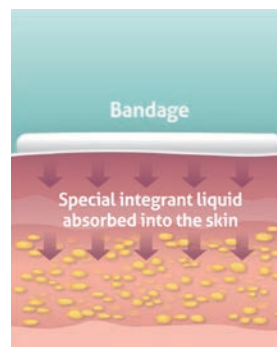

## DOCTOR WRAPS Bandage program

The active ingredients of drainage and anti-cellulite are absorbed into the skin and dissolve subcutaneous fat.



DRAINAGE

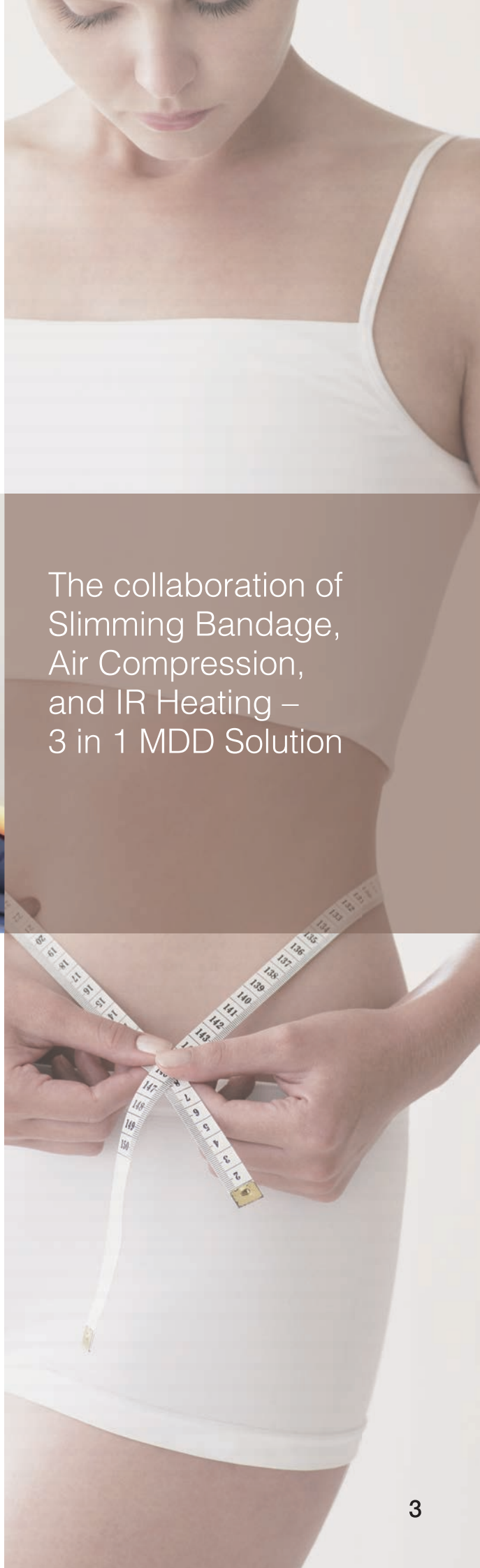

The collaboration of Slimming Bandage, Air Compression, and IR Heating – 3 in 1 MDD Solution

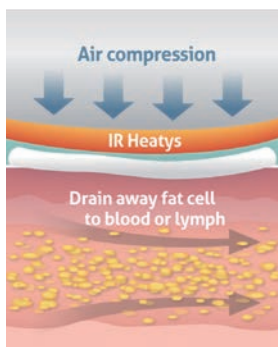

### AIR COMPRESSION with IR heatys

Fat cells and toxins dissolved through ICE WRAP and DOCTOR WRAPS are drained via powerful air compressions system.

# ICEwrap

Cool & Hot Dual System

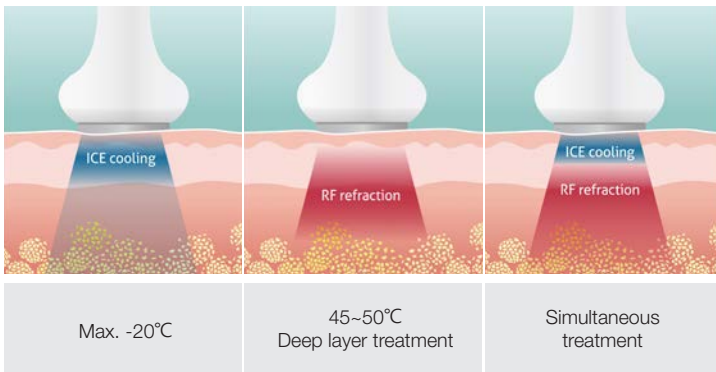

ICE cooling firmly wraps the RF heating energy generated in the deep layer and keeps the skin moderately comfortable during the RF high temperature. This cooling operation aids in maximizing the level of RF on the skin and decreases treatment time.

ICE wrap can help fat cells around the organs as well as under the dermis via the powerful deep layer RF energy. ICE wrap has three handles for use on any part of the body including lifting and wrinkle care for the face.



RF for Abdomen

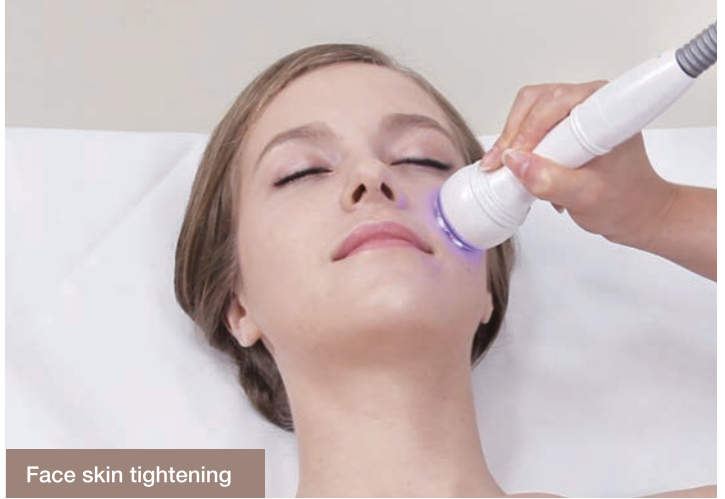

Face skin tightening



**L handle**

Normal-big size by 80π



**S handle**

Skinny & thigh by 60π



**F handle**

Face tightening



ICE cooling firmly wraps the RF heating energy generated in the deep layer and keeps the skin moderately comfortable during the RF high temperature.

# DOCTOR wraps

Disposable slimming  
bandage program



Doctor wraps is an effective protocol kit program with 8 bandage pack composed of 3 types with unique active ingredients.

Doctor wraps moisturizes, tones, and drains as an anti-cellulite treatment. It provides effective results improving weight gain, elasticity, cellulite, dehydration and water retention.

Variety of ampoules used creates a synergistic effect when applied onto the treatment area prior to body wrapping.

It includes 8 disposable bandages and no post-cleanup needed. The application is easy and versatile for both home and professional care. It is also a hands free treatment combined with the air compression drainage system.



Your personalized program which allows you to obtain in a short-time and with no efforts or side effects your desired body shapes.

### Active Drain DRAINING TREATMENT

It reduces water retention and provides the tissues with toned appearance. Ingredients such as dead sea salt rich in calcium, potassium, magnesium, and iodine promotes drainage, reduces water retention, improves tone and elasticity. It also promotes cell and tissue regeneration for overall brightening.

### Thermo CELL CELLULITE & DRAINAGE

It stimulates metabolic exchanges and oxygen consumption in the fat tissues; it contrasts the stagnation of liquids and toxins, main cause of the cellulite process by caffeine for against cellulite, great draining and detoxifying, centella asiatic a improving skin elasticity and fucus vesiculosus extract removing waste and toxins from the body and stimulates fat metabolism.

### LIPO CELL TOUGH CELLULITE

Occlusive cosmetic treatment that thanks to the presence of phosphatidylcholine is particularly indicated for cellulite caused by localized fat. Besides, Mint and Ginseng contrast the loss in elasticity and tone promoting the lymphatic microcirculation for varicose veins and broken capillaries as well as slimming, draining/anti-inflammatory and moisturizing



# AIR compression with IR heating

## Full drainage system

Air Compression Drainage System completes the MDD slimming solution for draining stagnant and dissolved fat cells through the process of melting by ICE WRAP and dissolution by DOCTOR wraps. As well as our MDD solution, our Air Compression System is exclusively used to complete the treatment that is handled with various obesity devices in esthetic clinic and is to prevent returning of original body size and even bigger size of body after various obesity treatments.

Infrared Heating System, IR heatys, is used with Air Compression System that maximizes the circulation and drainage from far-infrared heating, which passes through our body in range of 30, 40, 50, 60°C.



Full body cuff : IR heatys pad inside

## Air compression for semi-professional, **LX7**

LX7 is the semi-professional compression system that can be combined with the center body cuff for draining and stimulating on the center of thigh, hip, belly and high waist or drainage composition covering full body from foot to high waist.







DL1200H (12 chambers)

## DL1200H

The DL1200L model is a steady bestseller both in medical and beauty markets. Many users are experiencing quality and treatments of this model now. The solid machine case has an ultra-quiet noise level, which is unlike anything in the market. It has the most suitable and essential programs with 8 compression modes, pressure, time, interval and inflation holding time that can be set manually, according to a patient's condition.



MK300L (6 chambers)

## MK300L

The MK300L model is a Multi lymphatic drainage system for whole body drainage and circulation can be optionally used at the same time with a maximum of four cuffs, such as leg cuffs, waist cuff, full body cuff and arm cuff. It can complete slimming treatments by draining all dissolved or melted fat cells generated after using diverse obesity equipment.

## DOCTOR LIFE air compression drainage system

	Auto / Full drainage	Endomologie drainage	Manual drainage
Save Cost	<b>Initial cost only</b> (Automatic operation)	Initial cost + Labor cost	Labor cost
Save Time	<b>Full automatic drainage</b>	Partial drainage	Partial drainage
Recommendation	* We recommend to use Air Compression independently or with parital drainage such as endomologie or manual drainage.		



Center body set (4 chambers)



Drainage set (4 chambers)

# Clinical Data

## DOCTORLIFE MDD SOLUTION

### \*28 Female

Weight : 63 → 59.3kg  
Thigh : 58 → 55.5 cm

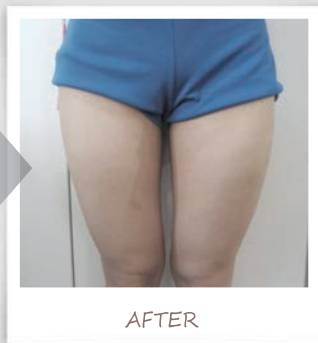
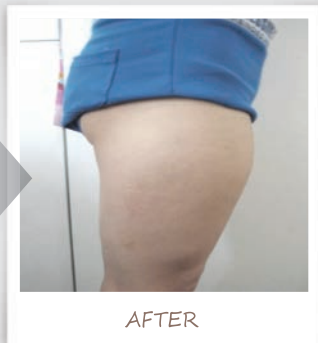
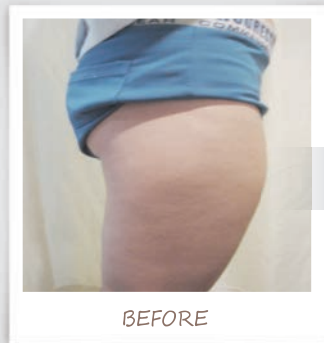

### \*50 Female

Weight : 65 → 62.7kg  
Abdomen : 90.5 → 83 cm

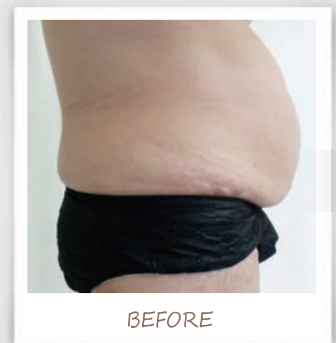

### ✓ Clinical data

(July-October, 2013/20-60 ages, 66 women)

There was 1 month treatment  
(2 times per week – 8 sessions)

< Result >

abdomen	-4.3cm Reduction (-3.0cm ~ -8.5cm)
thigh	-2.2cm Reduction (-1.2cm ~ -3.0cm)
arm	-1.8cm Reduction (-0.5cm ~ -3.7cm)

[November, 10th, 2013 / Korean Academy of Obesity & aesthetic Treatment announcement]

### ✓ Abdomen 8 sessions : size and reduction rate

Abdomen reduction rate (%) & Size (cm)

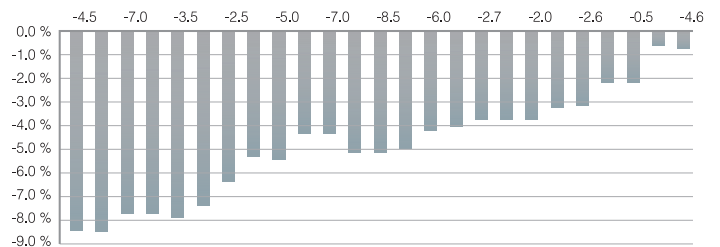

**\*45 Female**

Weight : 70.3 → 66.1kg  
Abdomen : 95 → 89 cm

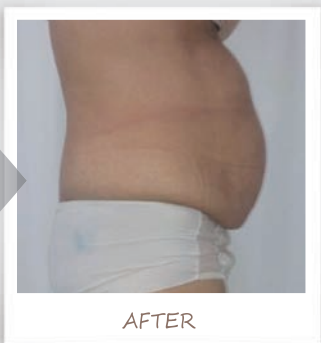
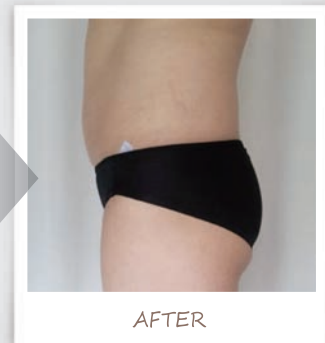
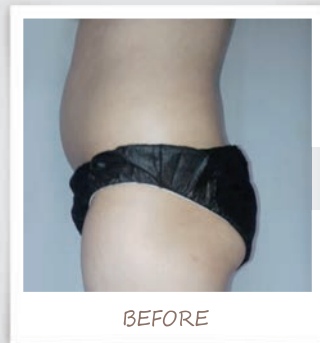

**\*19 Female**

Weight : 56 → 54.5kg  
Thigh : 54.5 → 53.5 cm

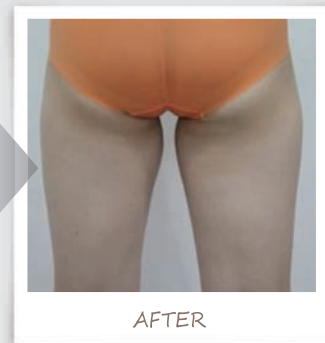
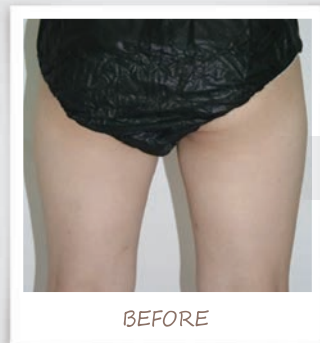

**✓ Abdomen 8 sessions : size and reduction rate**

Abdomen reduction rate (%) & Size (cm)

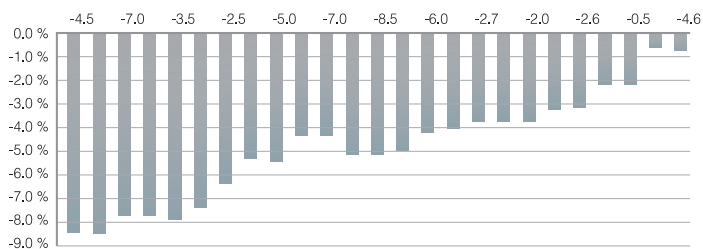

**✓ Arm 8 sessions : size and reduction rate**

Arm reduction (%) & size (cm)

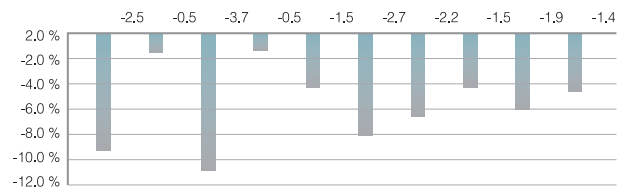

**DOCTORLIFE  
MDD SOLUTION  
FEATURES**

- \_ It is effective on body line, edema treatment by lymph circulation.
- \_ It is effective in size reduction and body shape improvement. (Not only abdomen but also arm and thigh where subcutaneous fat is spread) Especially lower body overweight patients get high satisfaction.
- \_ Good to orange peel skin improvement.
- \_ Patient can feel mental relaxation during treatment.
- \_ It's available to combine with existing obesity devices in clinic. (Economical..!)
- \_ Not only obesity clinic, but also skin or plastic surgery clinic can add this program.
- \_ It can cover whole body treatment which is hygienic package (one box / one-person use)



# DS MAREF

298-24, Gongdan-ro, Gunpo-shi,  
Gyeonggi-do, 435-862, Korea  
Tel : +82. 31. 459. 7211  
Fax : +82. 31. 459. 7215  
E-mail : [ds@dsmaref.com](mailto:ds@dsmaref.com)  
Web : [www.dsmaref.com](http://www.dsmaref.com)

